

Derbyshire – Practices, Place, PCNs, ICB, LMC, GPPB and Hub Plus **Maps and Who's Who.**

Information is believed to be correct at the
time of publication July 2024

+Map of PCN areas

PCN Key (Population)

Alfreton, Ripley, Crich & Heanor (84,605)
Belper (45,927)
Chesterfield & Dronfield (133,704)
Derby City North (71,635)
Derby City South (98,250)
Derbyshire Dales (49,782)
Erewash (101,984)
Glossop (33,152)
Greater Derby (94,871)
High Peak & Buxton (61,155)
North East Derbyshire (40,044)
North Hardwick & Bolsover (50,217)
Oakdale Park (40,115)
PCCO (44,714)
South Dales (32,191)
South Hardwick (67,929)
Swadlincote (57,389)

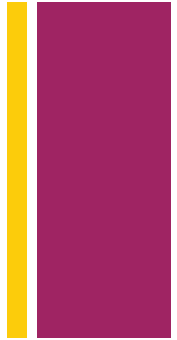
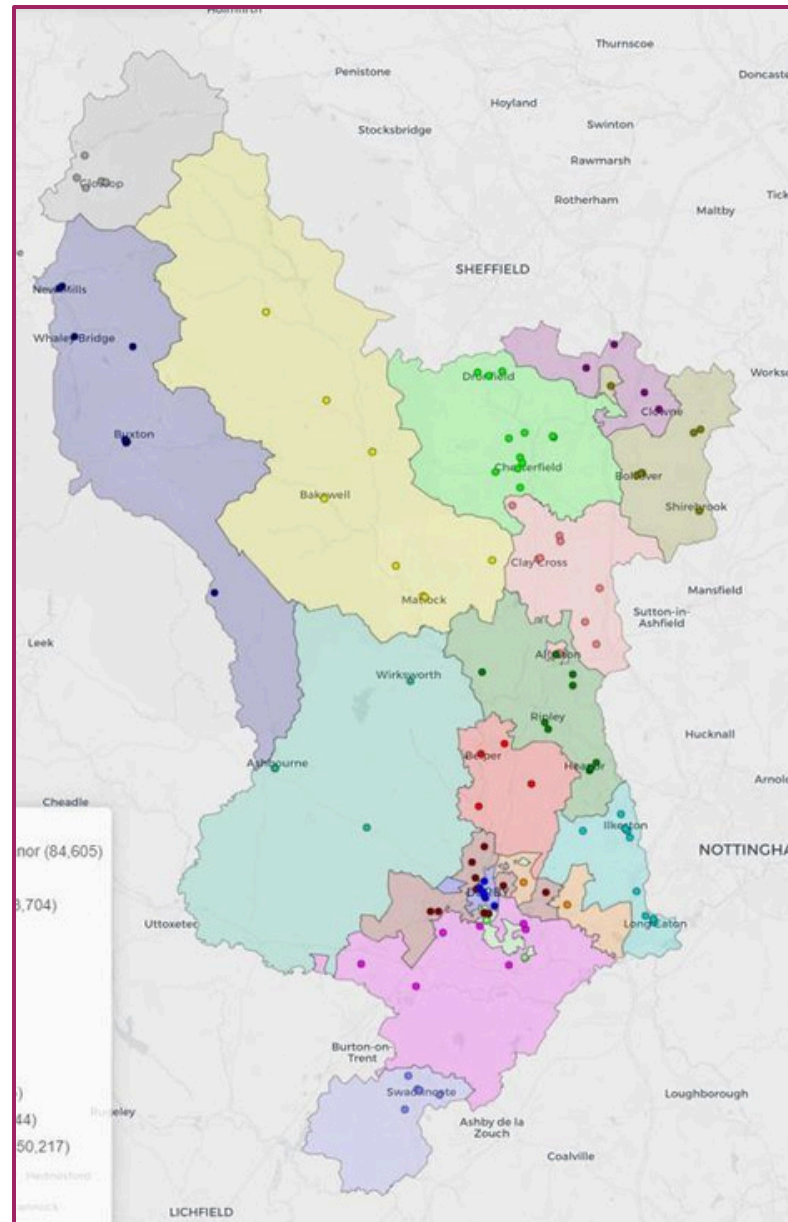



Derbyshire Primary Care Networks (Populations as of Jan 22)

TOTAL POPULATION 1,107,664

PCN Code

	Name	Population	PCN Code	Name	Population	PCN	Code	Name	Population
High Peak & Buxton	Sett Valley Medical Centre			The Moir Medical Centre Old				Royal Primary Care-Clay Cross	
	C8100 Stewart Medical Centre	10421	C8101	Station Surgery Dr Webb and	12598		C8100	Staffa Health The Village Surgery	9666
	3 Thornbrook Surgery	9759	0	Partners The Aitune Medical	15262		8	North Wingfield Medical Centre	17067
	C8103 Buxton Medical Practice	9386	C8102	Practice Adam House Medical	3583		C8102	Clay Cross Medical Centre Limes	9508
	4 Elmwood Medical Centre	8014	1	Centre West Hallam Medical	8370		9	Medical Centre St Lawrence	3945
	C8106 Goyt Valley Medical Practice	7646	C8102	Ctr Littlewick Medical Centre	6985		C8105	Road Surgery Wingerworth	6345
	2 Hartington Surgery	8536	2	The Golden Brook Practice	4668		2	Medical Centre Blackwell	7792
	2 Arden House Medical Practice	3097	2	College Street Medical Practice	18922		2	Medical Centre Arthur Medical	4374
	2 Baslow Health Centre	4296	2	Gladstone House Surgery Eden	16458		2	Centre Whitemoor Medical	6491
	2 Peak & Dales Medical Partnership	61155	2	Surgery Ivy Grove Surgery	6251		2	Centre Appletree Medical	2741
South Dales	2 Imperial Road Surgery	4798	2	Jessop Medical Practice	4975		2	Practice Riversdale Surgery	67929
	4 Darley Dale Medical Centre	9023	2	Somercotes Medical Centre	3912		8	Shires Healthcare Welbeck Road	9008
	C8101 Eyam Surgery	7613	2	Park Surgery Kelvingrove	101984		C8166	Surgery Emmett Carr Surgery	12556
	3 Evelyn Medical Centre	8423	C81005	Medical Centre Brooklyn	10538		1	Crags Health Care Castle Street	11120
	C8101 Lime Grove Medical Centre	3450	C81027	Medical Practice Parkside	16701		C8101	Medical Centre Friendly Family	13243
	6 Ashover Medical Centre	5778	C81031	Surgery Ripley Medical Centre	7556		7	Surgery Creswell and Langwith	45927
	C8102	8314	C81049	Crich Medical Practice Lister	8837		C8103	Surgeries Vernon Street Medical	16023
	8	2383	C81052	House Surgery Lister House			8	Ctr Derwent Valley Medical	11353
	C8103	49782	C81053	Chellaston Horizon Healthcare	9771		8	Practice Park Lane Surgery	4903
	0	9173	C81059		7428		C81035	Mickleover Medical Centre	5500
Chesterfield & Dronfield	C8103 Ashbourne Medical Practice	8903	C81094		10381		C81036	Chapel Street Medical Centre	3682
	C8103 Hannage Brook Medical Centre	5982	C81072		5658		C81038	Mickleover Surgery Derby Family	3456
	C8107 Brailsford & Hlland Medical Practice	8133	Y 05286		7734		C81655	Medical Centre Peartree Medical	5300
	C8109 The Surgery Clifton Road	32191	C81008		84605		Y 04977	Centre Brook Medical Centre St	50217
	C8106 The Surgery at Wheatbridge	15477			29036		C81007	Thomas Road Surgery Howard	10522
	C8106 Newbold Surgery	11521			15678		C81014	Street Medical Practice Manor	11367
	C8108 Dronfield Medical Practice	10311			20475		C81040	House Surgery Lambgates Health	6997
	C8161 Whittington Moor Surgery				15325		C81042	Centre Cottage Lane Surgery	12199
	C8101				4685		C81068	Simmondley Medical Practice	13059
	2				15306		C81113	The Park Medical Practice	6127
Swadlow	C8101 The Brimington Surgery	1035	C81009	Wilson Street Surgery	20475			Overdale Medical Practice	8081
	C8101 Chatsworth Road Medical Centre	1254	C8103	Friar Gate Surgery	15325		C81118		5134
	5 Oakhill Medical Practice	12345	C8107	Osmaston Surgery	10992		C81616		4176
	C81084 Inspire Health	26337	C81007	Springs Health Centre	12353		C81653		4599
	C81089 Stubley Medical Centre	9536	C8109	The Valleys Medical Partnership	8820		Y 02442		82261
	C81649 Calow and Brimington Practice	7479	C8166	Killamarsh Medical Practice	7879		C81077		3428
	Y 04995 Royal Primary Care	19462	C8103	Barlborough Medical Practice	40044		C81081		17183
	C81090 Newhall Surgery	120130	C8104	Village Surgery	11162		C81106		6496
	C81032 Swadlincote Surgery	10398	C8105		10954		C81615		2238
	C8106 Woodville Surgery	14095	C8105	Alvaston Medical Centre	33234		C81640		3807



Derbyshire Primary Care Network (PCN) Clinical Directors

	PCN	Population (2022)	Clinical Director
	High Peak and Buxton	61,155	Dr Chris Harvey and Dr Sophie Taylor
	Derbyshire Dales	49,782	Dr Ed Oakley
	South Dales	32,191	Dr Penny Blackwell
	Chesterfield and Dronfield	133,704	Dr Upendra Bhatia
	North East Derbyshire	40,044	Dr Steve Rossi
	North Hardwick and Bolsover	50,217	Dr Hazel McMurray
	South Hardwick	67,929	Dr Dan Stinton
	Alfreton, Ripley, Crich & Heanor	84,605	Dr Nicholas Hall, Dr Andrew Mott, Dr Justine Reid
	Belper	45,927	Dr Andrew Maronge and Dr Helen Fenwick
	Erewash	101,984	Dr Duncan Gooch and Dr Antony Shanks
	Greater Derby	94,871	Dr Gillian Davidson and Dr Niall McKay
	Primary Care Community Option PCCO	44,714	Dr Mahya Johnson and Dr Sophie Harvey
	Derby City North	71,635	Dr Richard Crowson and Dr Drew Smith
	Oakdale Park	40,115	Dr Helen Hill and Dr Simon Gregory
	Derby City South	98,205	Dr Riten Ruparelia and Dr Eshan Peiris
	Swadlow	57,389	Dr Mark Rooney, Sue Clover and Rebecca Bromley
	Glossop	33,152	Dr Veena Jha (with deputy Dr Alan Dow)



PCN info (1 of 4)

1	PCN	PCN Practices	Clinical Director	Email	PCN OPERATIONAL LEAD
2					
3	High Peak & Buxton PCN U28405	C81003 Sett Valley Medical Centre	Dr Chris Harvey	Christopher.harvey@nhs.net	Kath Freeman k.freeman@nhs.net
4		C81034 Stewart Medical Centre	Dr Sophie Taylor	sophie.taylor2@nhs.net	
5		C81063 Thornbrook Surgery			
6		C81065 Buxton Medical Practice			
7		C81074 Elmwood Medical Centre			
8		C81080 Goyt Valley Medical Practice			
9		C81082 Hartington Surgery			
10		C81634 Arden House Medical Practice			
11	Derbyshire Dales PCN U63258	C81013 Baslow Health Centre	Dr Ed Oakley	ed.oakley@nhs.net	Danny Smart (acting until replacement) danny.smart@nhs.net Alex Guevara (Team up lead) alex.guevara@nhs.net
12		C81016 Peak & Dales Medical			
13		C81028 Imperial Road Surgery			
14		C81030 Darley Dale MC			
15		C81039 Eyam surgery			
16		C81092 Evelyn MC			
17		C81101 Lime Grove MC			
18		C81611 Ashover MC			
19	South Dales PCN U13621	C81037 Ashbourne MP	Dr Penny Blackwell	penelopeblackwell@nhs.net	Danny Smart danny.smart@nhs.net Alexa Kay alexa.kay@nhs.net
20		C81075 Brailsford & Hulland MP			
21		C81062 Hannage Brook Medical Practice			
22		C81086 The Surgery Clifton Road			
23					
24					
25	Chesterfield & Dronfield PCN U78207	C81012 The Surgery at Wheatbridge			Madeleine Wood madeleine.wood5@nhs.net
26		C81015 Newbold Surgery			
27		C81044 Whittington Moor Surgery			
28		C81045 Chesterfield Medical Partnership			
29		C81058 The Brimington Surgery			
30		C81067 Chatsworth Road Medical Centre			
31		C81084 Inspire Health			
32		C81649 Calow & Brimington Practice			
33		Y04995 Royal Primary Care			
34		C81025 Dronfield Medical Practice			
35		C81070 Oakhill Medical Practice			
36		C81089 Stubble Medical Centre			



PCN info (2 of 4)

1	PCN	PCN Practices	Clinical Director	Email	PCN OPERATIONAL LEAD
2					
39					
40					
41	North East Derbyshire PCN U67865	C81662 Barlborough Medical Practice	Dr Steve Rossi	Steven.rossi@nhs.net	Tom Watson t.watson7@nhs.net
42		C81091 Killamarsh Medical Practice			
43		C81001 The Springs Health Centre			
44		C81002 The Valleys Medical Practice			
45	North Hardwick & Bolsover PCN U05048	C81033 Shires Healthcare	Dr H McMurray	h.mcmurray@nhs.net	Nicola Gerard n.gerard@nhs.net
46		C81041 Welbeck Road Surgery			
47		C81095 Emmett Carr Surgery			
48		C81096 Craggs Health Care			
49		C81638 Castle Street Medical Centre			
50		C81655 Friendly Family Surgery			
51		Y04977 Cresswell & Langwith Surgeries			
52	South Hardwick PCN U17168	C81099 Limes Medical Centre	Dr Dan Stinton	dan.stinton@nhs.net	Andy Brennan andy.brennan@nhs.net
53		C81029 Staffa Health			
54		C81050 The Village Surgery			
55		C81008 Royal Primary Care – Clay Cross			
56		C81056 Clay Cross Medical Centre			
57		C81658 Wingerworth Medical Centre			
58		C81055 North Wingfield Medical Centre			
59		C81647 St Lawrence Road Surgery			
60		C81661 Blackwell Medical Centre			
61	ARCH PCN U17168	C81004 Ivy Grove Surgery	Dr Nicholas Hall, Dr Andrew Mott, Dr Justine Reid	Nicholas.hall1@nhs.net Andrew.mott@nhs.net justinereid@nhs.net	Paula Sharpe paula.sharpe@nhs.net Jane Wharton jane.wharton@nhs.net
62		C81005 Jessop Medical Practice			
63		C81027 Somercotes Medical Centre			
64		C81031 Park Surgery			
65		C81049 Kelvingrove Medical Centre			Rebecca Tomlinson (team up lead) r.tomlinson2@nhs.net
66		C81052 Brooklyn Medical Practice			
67		C81053 Parkside Surgery			
68		C81059 Ripley Medical Centre			
69		C81094 Crich Medical Practice			
70	Belper PCN U61321	C81017 Arthur Medical Centre	Dr Andrew Maronge Dr Helen Fenwick	andrewmaronge@nhs.net h.fenwick@nhs.net	Tim Skinner tim.skinner@nhs.net Beccie Eve rebecca.eve@nhs.net
71		C81038 Whitemoor Medical Centre			
72		C81048 Appletree Medical Practice			
73		C81069 Riversdale Surgery			
74					



PCN info (3 of 4)

Erewash PCN U25882	C81010 Moir Medical Centre C81023 The Aitune Medical Practice C81026 Adam House Medical Centre C81083 Golden Brook Medical Practice (merge with Park View C81642) C81097 College Street Medical Centre C81115 Gladstone House Surgery C81604 Eden Surgery C81061 Littlewick Medical Centre (merge with Dr Purnell) C81021 Old Station Surgery C81022 Dr Webb & Partners C81046 West Hallam Medical Centre C81020 Newhall Surgery	Dr Duncan Gooch, Dr Antony Shanks	Duncan.gooch2@nhs.net Antony.shanks@nhs.net	Rakesh Marwah rakesh.marwah@nhs.net Mel Foster-Green (workforce) melanie.foster-green@nhs.net
Swadlincote PCN U 90656	C81032 Swadlincote Surgery Y01812 Heartwood Medical Practice C81060 Woodville Surgery C81114 Gresleydale Healthcare Centre C81006 Horizon Healthcare	Dr Mark Rooney Mrs Sue Clover Rebecca Bromley	markrooney@nhs.net sueclover@nhs.net rebecca.bromley@nhs.net	Debra Fearn dfearn@nhs.net
Derby City North PCN U 60509	C81009 Wilson Street Surgery C81036 Friar Gate Surgery C81071 Osmaston Surgery C81073 Macklin Street Surgery C81652 Derwent Medical Centre C81035 Village Surgery	Dr Richard Crowson, Dr Drew Smith (co-clinical lead)	Richard.crowson@nhs.net Drew.smith@nhs.net	John Whiting john.whiting2@nhs.net
Derby City South PCN U 47223	C81047 Alvaston Medical Centre C81054 Hollybrook Medical Centre (Haven MC C81087 merged) C81057 Willington Surgery C81108 Melbourne & Chellaston M.C. C81110 Wellbrook Medical Centre Y05733 Parkfields Surgery C81007 Vernon Street Medical Centre	Dr Riten Ruparelia Dr Eshan Peiris	Riten.ruparelia@nhs.net Eshan.peiris@nhs.net	Sam Harper sam.harper6@nhs.net
Greater Derby PCN U 53999	C81014 Derwent Valley Medical Centre C81040 Park Lane Surgery C81042 Mickleover Medical Centre C81064 Park Farm Medical Centre C81068 Chapel Street Medical Centre C81113 Mickleover Surgery C81118 Derby Family Medical Centre C81616 Peartree Medical Centre C81653 Brook Medical Centre Y02442 St Thomas Road Surgery	Dr Gillian Davidson, Dr Niall McKay	gillian.davidson@nhs.net niallmckay@nhs.net	Saleem Naqwi saleem.naqwi@nhs.net



PCN info (4 of 4)

PCN	PCN Practices	Clinical Director	Email	PCN OPERATIONAL LEAD
Oakdale Park PCN U60843	C81051 Park Medical Practice (Oakwood merged)	Dr Helen Hill,	Helen.hill@nhs.net	Fiona Boldridge
	C81066 Overdale Medical Practice	Dr Simon Gregory	simon.gregory6@nhs.net	Heather Simpson f.bolstridge@nhs.net heather.simpson@nhs.net
PCCO PCN U06438	Y05286 Lister House Chellaston	Dr Mahya Johnson	mahya.johnson@nhs.net	Andrew Smythe andrew.smythe@nhs.net
	C81072 Lister House Surgery	Dr Sophie Harvey	sophieharvey1@nhs.net	Nel Flint nel.flint@nhs.net
				Ed Clark Edward.clark5@nhs.net
Glossop PCN U60978	C81077 Howard Street Medical Practice	Dr Veena Jha	veenajha@nhs.net	Sharon Snape sharon.snape2@nhs.net
	C81081 Manor House Surgery			
	C81106 Lambgates Health Centre			
	C81615 Cottage Lane Surgery			
	C81640 Simmondley Medical Practice			



Derby & Derbyshire Integrated Care Board (ICB)

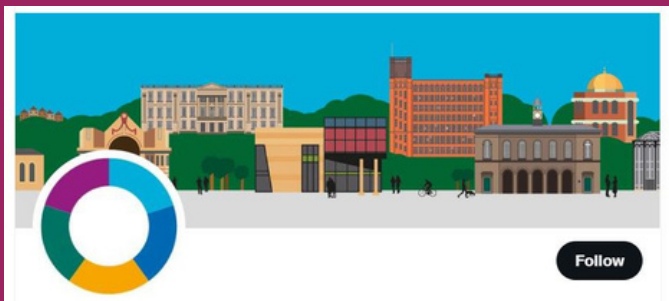

- Joined Up Care Derbyshire is the Derby and Derbyshire health and social care partnership for adults and children. Joined Up Care Derbyshire is one of 42 Integrated Care Systems across England.

Up to date information can be found at

- www.joinedupcarederbyshire.co.uk
This includes clear information about the structure of the ICB (Integrated Care Board), the ICP (integrated Care Partnership), Place and Place Alliances.
- The following pages are from an ICB document giving extensive information about committees and personnel.





JUCD Clinical & Professional Leads

April 2024

NB: this is a live document –contact Abi Ingram (Abigail.ingram@nhs.net) with any amendments, updates or additions

+ UECC leads

Workstream	Workstream-Wide/Strategic Leads:	Contact Details:	Programmes:	Programme-Specific Leads*:	Org	Contact Details:
UEC	Paul Wood (JUCD GP Clinical Lead) Drew Smith (GPPB) Andy Austin (UHDB)	paulwood1@nhs.net drew.smith@nhs.net andrew.austin1@nhs.net	Emergency & critical care	Sarah Beavis Dan Crook David Scrafton Sole Garcia	CRH CRH CRH DHU	sarah.beavis@nhs.net daniel.crook@nhs.net dscrafton@nhs.net Sole.Garcia@DHUHealthCare.nhs.uk
			Reducing admissions Virtual wards SDEC Front-door	Andrew Kay Sally Davies Kirsty Osborn Kerry Collins Sole Garcia Paul Tilson	CRH CRH DHU DHU DHU DHU	a.key1@nhs.net sallydavies2@nhs.net kirsty.osborn@dhuhealthcare.nhs.uk Kerry.Collins@DHUHealthCare.nhs.uk Sole.Garcia@DHUHealthCare.nhs.uk
			Reducing LoS Improving flow	Sole Garcia Paul Tilson	DHU DHU	Sole.Garcia@DHUHealthCare.nhs.uk paul.tilson@dhuhealthcare.nhs.uk paul.tilson@dhuhealthcare.nhs.uk
			Ambulance response & handover Clinical Navigation Hub and CNH+	Lynsey Hamer Kirsty Osborn	CRH DHU	lynsey.hamer@nhs.net kirsty.osborn@dhuhealthcare.nhs.uk <i>*may also include management leads</i>

+ Planned care leads

Workstream:	Workstream-Wide/ Strategic Leads:	Contact Details	Programme:	Programme-Specific Leads*:	Org:	Contact Details:
Planned Care	Hazel McMurray (GPPB)	h.mcmurray@nhs.net	Elective recovery & waiting times improvement: - Theatre utilisation - Outpatient transformation - Referral optimisation - MSK	Mark Wood (Derm., Opthal. & neurology) Vicky Lloyd (Women's Health) Greg Strachan (Men's Health) John Williams Ruth Scott Victoria Biggin Lisa Sperring Kevin Fairburn Sam Wain Jonathan Burton Sophie Harvey	JUCD GP Clinical Lead JUCD GP Clinical Lead JUCD GP Clinical Lead UHDB CRH CRH CRH CRH CRH	mark.wood@nhs.net vicky.lloyd@nhs.net greg.strachan@nhs.net john.williams7@nhs.net ruth.scott8@nhs.net victoria.biggin@nhs.net lisa.sperring@nhs.net kevinfairburn@nhs.net samwain@nhs.net
			- Ophthalmology	Jenny Pickard Abi Odunjo Maelie Swanwick Andy Phillips	GPPB JUCD GP Clinical Lead UHDB GP Clinical Lead UHDB UHDB CRH CRH CRH	jonathanburton@nhs.net jennifer.pickard@nhs.net sophie.harvey1@nhs.net apinubola.odunjo@nhs.net maelie.swanwick@nhs.net andrew.phillips6@nhs.net
			Cancer	John Crelly Natalie Hallam Kate Linton Toni Hoole	CRH CRH CRH CRH	john.crelly2@nhs.net natalie.hallam3@nhs.net kate.linton@nhs.net toni.hoole@nhs.net
			Diagnostics	Sheree Hall Sarah Roberts-Morris Rathy Kirke Rajeev Singh	CRH UHDB UHDB	sarah.roberts-morris1@nhs.net morris1@nhs.net rathy.kirke1@nhs.net

*may also include management leads

+MHLDA leads

Workstream:	Programmes:	Leads*:	Organisation :	Contact Details:
MHLDA	MH urgent care Community Talking therapy services ND services Dementia & delirium Learning disabilities Suicide prevention	Sohrab Panday Justin Walker Zohra Jafri Anupam Agarwal (Adults) Chhavi Goel (Paeds) Rajani Kalepu (Paeds) Smita Saxena (Older Adults) S Melchizadek (Adults) R Gupta (Adults) S Sarkar (Adults) F Tahira (Adults) Bushra Azam (Adults) R Khurana (Adults) Gulshan Jan (LD) Iram Afshan	JUCD GP Clinical Lead JUCD GP Clinical Lead GPPB UHDB UHDB UHDB D HCF T D HCF T D HCF T D HCF T D HCF T D HCF T D HCF T D HCF T Derby City PCNs	spanday@nhs.net justinwalker1@nhs.net zohra.jafri1@nhs.net anupam.agarwal@nhs.net cg oel@nhs.net rajani.kalepu@nhs.net smita.saxena@nhs.net selvamant.melchizadeck@nhs.net ritu.guptal@nhs.net s.sarkar@nhs.net farina.tahira@nhs.net bazam@nhs.net r.khurana@nhs.net gulshan.jan@nhs.net Iram.Afshan@nhs.net

**may also include management leads*

+ CYP leads

Workstream:	Workstream-Wide Leads:	Contact Details:	Programme:	Programme-Specific Leads*:	Org:	Contact Details:
CYP	Mary Montgomery (UHDB) Jon Hickinbotham (JUCD GP Clinical Lead)	m.montgomery@nhs.net jonathan.hickinbotham@nhs.net	CYP mental health	D Tomus Bronwen Morris Fraser Dunworth Chris Emblem	DHCF T CRH CRH	daniel.aniels3@nhs.net bronwen.morris1@nhs.net c.emblem@nhs.net
			CYP ND services	Tracey Barker Neena Morgan Tina Thekkekkara	CRH CRH CRH	tbarker1@nhs.net neena.morgan@nhs.net t.thekkekkara@nhs.net
			Prevention			
			Redesigned clinical pathways			
			Improved early health & first contact services			

Enablers –
workforce, comms &
engagement

**may also include management leads*

+LTC leads

Workstream:	Programmes:	Leads*:	Or gan isation :	Contact Details:
Strategic Clinical Conditions (L TC)	Cardiovascular disease Stroke	Damian Kelly (system lead) Nauman Ahmed Mansur Reza Heidi O'Ryan Rowena Faulkner Justin Cooke	UHDB UHDB CRH CRH CRH CRH CRH JUCD GP Clinical Lead UHDB CRH	damian.kelly@nhs.net nau.ma.n.ahmed2@nhs.net mansur.reza@nhs.net heidi.owen@nhs.net rowenafaulkner@nhs.net justincooke@nhs.net
	Re s pi rat ory	Paul Sheridan Seema Kumari Priya Daniel Sally Davies Peter Hickey Heather Stroud	CRH CRH JUCD GP Clinical Lead UHDB CRH	paul.sheridan1@nhs.net seema.kumari1@nhs.net priyadaniel@nhs.net sallydavies2@nhs.net peterhickey@nhs.net hstroud@nhs.net
	Diabetes	Kriss Owen Emma Robinson Pallai Shillo Rob Robinson	CRH	karissa.owen@nhs.net emma.robinson25@nhs.net pallai.shillo@nhs.net robertrobinson1@nhs.net
	Prevent ion	Lisa Burn Karen Moxham Amy Harcombe	UHDB CRH CRH	lisa.burn1@nhs.net kmoxham@nhs.net a.harcombe@nhs.net

**may also include management leads*

+ IPMO leads

Workstream:	Programmes:	Leads*:	Org:	Contact Details:
IPMO	Optimising medication reviews	Kate Needham	DCHS	kateneedham@nhs.net
	Transfers of care			
	DOACs optimisation	Steve Hulme	DDICB	steve.hulme@nhs.net
	Improving chronic non-cancer pain management by reducing harm from opioids	Ali Brailey	UHDB	alison.brailey1@nhs.net
	Greener meds	Ali Brailey Paula Whitehurst	UHDB DDICB	alison.brailey1@nhs.net paula.whitehurst1@nhs.net
	Pharmacy workforce	Steve Jones Nicki Ody Steve	D HCF T	stephen.jones35@nhs.net nicki.ody@nhs.net
	System prescribing	Hulme Paula Whitehurst Dan Graham	UHDB DDICB DDICB	steve.hulme@nhs.net paula.whitehurst1@nhs.net Daniel.Graham@DHUHealthCare.nhs.uk
	Antimicrobial resistance	Steve Hulme Steve Hulme	DDICB DHU DDICB	uk.steve.hulme@nhs.net steve.hulme@nhs.net
	Hypertension case finding		DDICB	
	Hyperlipidemia pathway	Steve Hulme Supreeth Rudrappa	UHDB	steve.hulme@nhs.net supreeth.rudrappa@nhs.net

**may also include management leads*

PLACE ALLIANCES NB THIS IS AN OLD MAP

Derbyshire Practices - Place Alliances

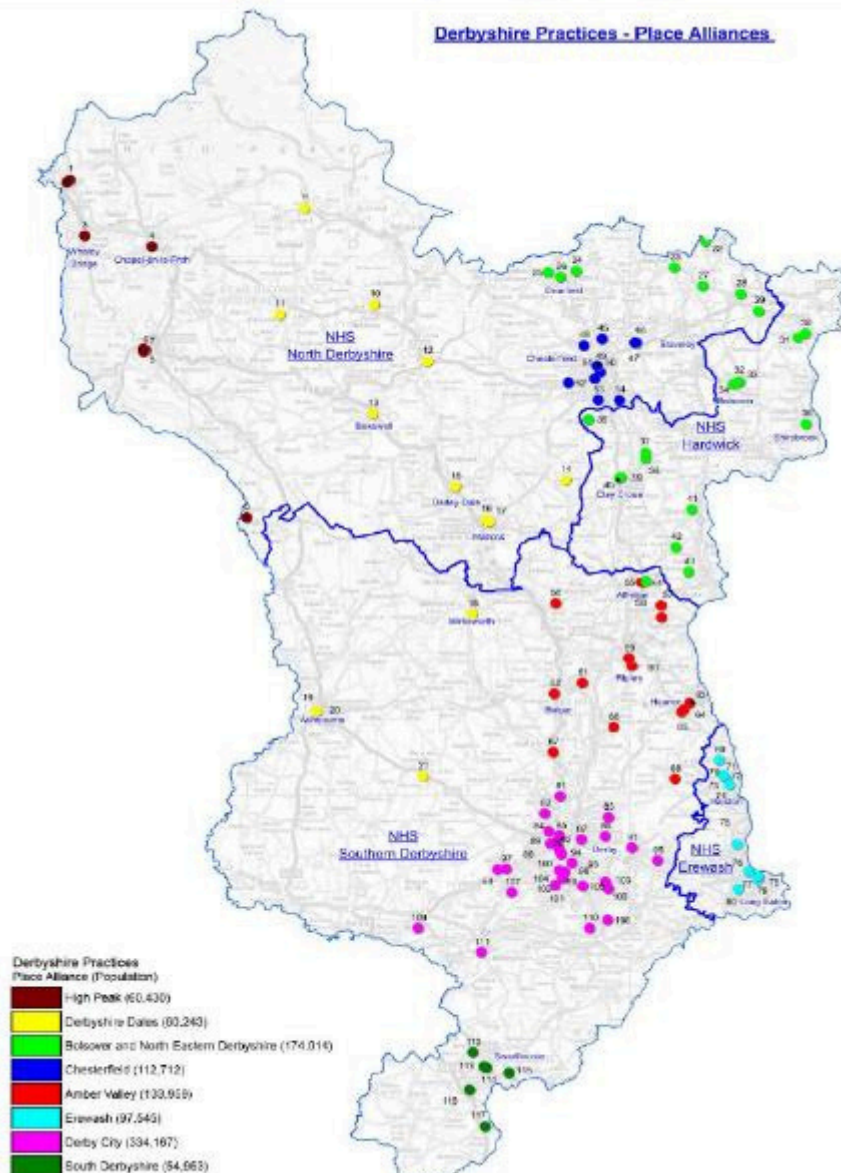

© Crown copyright and database rights 2018 Ordnance Survey 100019153

Place Alliance Group	Practice Name	Practice Number	Population (Dec 17)
High Peak	Sett Valley Medical Centre	1	10748
	Arden House Medical Practice	2	3764
	Boyt Valley Medical Practice	3	8411
	Thornbrook Surgery	4	8748
	Elmwood Medical Centre	5	8402
	Stewart Medical Centre	6	9636
	Buxton Medical Practice	7	7685
	Hartington Surgery	8	8096
	Evelyn Medical Centre	9	5931
Derbyshire Dales	Eyam Surgery	10	3431
	Tideswell Surgery	11	3522
	Baslow Health Centre	12	4595
	Bakewell Medical Centre	13	5940
	Dr GJ Jones' Practice	14	2736
	Darley Dale Medical Centre	15	7977
	Imperial Road Surgery	16	7733
	Lime Grove Medical Centre	17	8152
	Hannage Brook Medical Centre	18	8734
Amber Valley	The Surgery Clifton Road	19	8010
	Ashbourne Medical Practice	20	8271
	Brailford & Hurland Medical Practice	21	5911
	Killmarsh Medical Practice	22	9269
	Moss Valley Medical Practice	23	12527
	Oakhill Medical Practice	24	4629
	Scubley Medical Centre	25	4948
	Dronfield Medical Practice	26	10089
	Dr HJ Murray's Practice	27	4552
Derbyshire Dales	Dr A Palmer's Practice	28	7110
	Springfield Health Centre	29	10377
	DCHS Crewell and Langwith Surgeries	30	4796
	Dr Ws Riddell's Practice	31	5413
	Welbeck Road Health Centre	32	11055
	Family Friendly Surgery	33	3590
	Castle Street Medical Centre	34	3360
	Dr V Chawla's Practice	35	5361
	Shires Healthcare	36	15935
Bolsover and North Eastern Derbyshire	North Wingfield Medical Centre	37	3713
	St Lawrence Road Surgery	38	4557
	Clay Cross Medical Centre	39	6176
	Blue Dykes Surgery	40	10065
	Staffa Health	41	16474
	Blackwell Medical Centre	42	2506
	The Village Surgery	43	9660
	Limes Medical Centre	44	7852
	Whittington Moor Surgery	45	7914
Chesterfield	Calow and Brimington Practice	46	7036
	The Brimington Surgery	47	8320
	Newbold Surgery	48	11312
	Chesterfield Medical Partnership	49	14043
	Avenue House & Hasland Partnership	50	14435
	The Surgery at Wheatbridge	51	15299
	Chatsworth Road Medical Centre	52	9128
	Royal Primary Care	53	20680
	Hasland Medical Centre	54	4545
Derbyshire Dales	Parkside Surgery	55	9860
	Crich Medical Practice	56	7330
	Somercoates Medical Centre	57	7384
	Jessop Medical Practice	58	16729
	Ripley Medical Centre	59	5310
	Ivy Grove Surgery	60	10839
	Whitemoor Medical Centre	61	12650
	Riversdale Surgery	62	13726
	Brooklyn Medical Practice	63	7390
Amber Valley	Kelvingrove Medical Centre	64	9535
	Park Surgery	65	8644
	Arthur Medical Centre	66	8580
	Appletree Medical Practice	67	11168
	West Hallam Medical Ctr	68	4796
	Old Station Surgery	69	15111
	Gledstone House Surgery	70	5000
	Dr Webb and Partners	71	3580
	Ilkeston Health Centre	72	3656
Erewash	Littlewick Medical Centre	73	15370
	Eden Surgery	74	3777
	Adam House Medical Centre	75	7011
	College Street Medical Practice	76	6566
	The Artune Medical Practice	77	9066
	The Golden Brook Practice	78	10342
	The Moir Medical Centre	79	13088
	Park View Medical Centre	80	4978
	Park Lane Surgery	81	6282
Derby City	Park Farm Medical Centre	82	12148
	Oakwood Surgery	83	4292
	Brook Medical Centre	84	4188
	Derwent Medical Centre	85	4274
	The Park Medical Practice	86	25853
	Derwent Valley Medical Practice	87	10856
	Friar Gate Surgery	88	4985
	Vernon Street Medical Ctr	89	9433
	Macklin Street Surgery	90	10865
Derby City	Chapel Street Medical Centre	91	13033
	Wilson Street Surgery	92	14345
	Wellside Medical Centre	93	8639
	Charnwood Surgery	94	13412
	Overdale Medical Practice	95	10778
	Osmeaton Surgery	96	15233
	Mickleover Surgery	97	6412
	Mickleover Medical Centre	98	11431
	Derby Family Medical Centre	99	7202
Derby City	Pearltree Medical Centre	100	4845
	Lister House Surgery	101	24906
	St Thomas Road Surgery	102	4810
	Parkfields Surgery	103	6077
	Village Surgery	104	11336
	Haven Medical Centre	105	11619
	Alveston Medical Centre	106	10680
	Hollybrook Medical Centre	107	19513
	Lister House Chellaston	108	12439
South Derbyshire	Wellbrook Medical Centre	109	10466
	Melbourne & Chellaston	110	14961
	Willington Surgery	111	8854
	Newhall Surgery	112	10679
	Swadlincote Surgery	113	13961
	Heartwood Medical Practice	114	7908
	Woodville Surgery	115	9269
	Gresleydale Healthcare Centre	116	11220
	Overseal Surgery	117	1916



Derbyshire Place GP Leads

	P l a c e	Population	Place Leads
	High Peak	60,430	Debbie Austin
	South Dales	30,400	Penny Blackwell
	Derbyshire Dales	50,000	Pauline Love
	Bolsover and NE Derbys.	174,014	Richard Butler
	Ch e s t e r f i e l d	112,712	Peter Scriven
	Amber Valley	133,959	Anne Tompkinson
	Ere w a s h	97,545	Becky Gladstone and Duncan Gooch
	Derby City	334,167	Raj Komal and Gillian Davidson
	South Derbys.	54,953	Mark Rooney and Rebecca Bromley
	G l o s s o p		Debbie Austin (incorporated into High Peak Place Alliance)



+ Place leads

Workstream	Workstream-Wide/Strategic Leads:	Contact Details:	Programme:	Programme-Specific Leads* :	Org:	Contact Details:
Place	<p>Penny Blackwell (IPE Chair) Andy Mott (GPPB)</p> <p>Place Clinical Leads: Gillian Davidson (Derby City) Raj Komal (Derby City) Anne Tompkinson (Amber Valley) Debbie Austin (High Peak) Pauline Love (Dales) Richard Butler (Bolsover & NED) Duncan Gooch (Erewash) Becky Gladstone (Erewash) Mark Rooney (South Derbyshire) Rebecca Bromley (South Derbyshire) Peter Scriven (Chesterfield)</p>	<p>penelepeblac@nhs.net andrew.mott@nhs.net</p> <p>gillandavidson@nhs.net komal.raj@nhs.net anne.tompkinson1@nhs.net andebbieaustin@nhs.net ine.love@nhs.net richardbutler@nhs.net duncan.gooch2@nhs.net rebecca.gladstone@nhs.net mark.rooney@nhs.net rebecca.bromley@nhs.net p.scriven@nhs.net</p>	Team Up	<p>Ian Lawrence Jane Youde</p> <p>Justin Walker</p> <p>Lynsey Fredrick (mat leave)</p> <p>Team Up Steering Group: Kirsty Osborn Tony Shanks/Nic Hall Karen Read</p> <p>Other : Richard Genever</p>	<p>DCHS UHDB JUCD GP Clinical Lead DCCHS</p> <p>DHU GPPB/Primary Care</p> <p>DCCHS</p> <p>CRH</p>	<p>ian.lawrence@nhs.net jane.youde@nhs.net justin.walker1@nhs.net lynsey.fredrick@nhs.net s.uk antony.shanks@nhs.net nicholas.hall1@nhs.net karen.read@nhs.net rgenever@nhs.net</p>
			Team Up PCN Home Visiting Services	<p>Natalie Craven TBC</p> <p>Anne Marie Spooner Ed Oakley Riten Ruparelia Sara Dew Niall McKay Mahya Johnson Becky Gladstone Chris Potts Chris Harvey Richard Butler Kalindi Tumurugoti David Munkenbeck Katie Bowman Andy Marshall Prahla Pillai</p>	<p>ARCH PCN Belper PCN Chesterfield LPA Derbyshire Dales PCN Derby City Place Derby City Place Derby City Place Derby City Place Erewash PCN Erewash PCN High Peak North-East Derbyshire North Hardwick South Dales</p> <p>South Derbyshire South Hardwick South Hardwick</p>	<p>nataliecraven@nhs.net TBC anne-marie.spooner@nhs.net ed.oakley@nhs.net ritenruparelia@nhs.net sara.dew@nhs.net niallmckay@nhs.net mahya.johnson@nhs.net rebecca.gladstone@nhs.net christopher.potts2@nhs.net christopher.harvey@nhs.net richardbutler@nhs.net kalinditumurugoti@nhs.net d.munkebeck@nhs.net katie.bowman1@nhs.net ppillai@nhs.net</p>

Also include management leads



Place leads - continued



Workstream	Workstream-Wide/Strategic Leads:	Contact Details:	Programme:	Programme-Specific Leads*:	Org:	Contact Details:
	See previous slide	See previous slide	End of Life	Pauline Love Maelie Swanwick Michelle Bateman Kirsty Osborn Gemma Deltoro Claire Shaw Claire Blakey Jamie Mayers Anne-Marie Carey	JUCD GP Clinical Lead UHDB DCHS DHU DCHS Ashgate Hospice Ashgate Hospice Ashgate Hospice Ashgate Hospice	pauline.love@nhs.net maelie.swanwick@nhs.net michelle.bateman4@nhs.net kirsty.osborn@duhealthcare.nhs.uk Gemma.deltoro@nhs.net Claire.Shaw@ashgatehospice.org.uk claire.blakey@ashgatehospice.org.uk Jamie.Mayers@ashgatehospice.org.uk anne-marie.carey@ashgatehospice.org.uk
			Falls	Sam Beckett Karen Read Kirsty Osborn	CRH DCHS DHU D	samanthabeckett@nhs.net karen.read9@nhs.net kirsty.osborn@duhealthcare.nhs.uk
			Discharge	Lara Hardy Claire Lambie Raisa Ahmed	HC FT CRH DHU	lara.hardy@nhs.net claire.lambie@nhs.net raisahmed@nhs.net
				Leanne Findley	DCHS	leanne.findley2@nhs.net

**may also include management leads*

+Primary & community leads

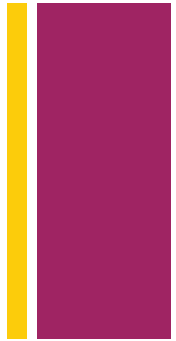

Workstream :	Workstream-Wide/Strategic Leads:	Contact Details:	Programme:	Programme-Specific Leads* :	Org:	Contact Details:
Primary & Community	Duncan Gooch (PCCDB Chair) Andy Mott (GPPB) Chris Whale (UHDB) Ben Milton (LMC)	andrew.mott@nhs.net duncan.gooch2@nhs.net chris.whale1@nhs.net ben.milton@nhs.net	PCN development	Kirsty Osborn	DHU	kirsty.osborn@dhuhhealthcare.nhs.uk
			Improved UC access in primary & community settings	Kirsty Osborn	DHU	kirsty.osborn@dhuhhealthcare.nhs.uk
			Sustainability of primary care	Aqib Bhatti Paul Tilson	DH U DH	Aqib.Bhatti@DHUHhealthcare.nhs.uk paul.tilson@dhuhhealthcare.nhs.uk

U

**may also include management leads*

+ Senior leadership

Organisation:	Senior leads:	Role:	Contact Details:
CRH	Kevin Sargen Krishna Kallianpur Lucy Smith	Medical Director Chief Nurse System AHP Lead	kevin.sargen@nhs.net krishna.kallianpur@nhs.net lucy.smith72@nhs.net
DCHS	Ben Pearson Michelle Bateman	Medical Director Chief Nurse / Director of Quality	ben.pearson@nhs.net michelle.bateman4@nhs.net
DDICB	Chris Weiner Dean Howells Avi Bhatia	Medical Director Chief Nurse CPLG Chair	chris.weiner@nhs.net dean.howells@nhs.net avibhatia@nhs.net
Derbyshire County Council	Simon Stevens Simon Harvey	Executive Director for Adult Social Care & Health Asst Director of Public Health	simon.stevens@derbyshire.gov.uk Simon.Harvey@derbyshire.gov.uk
Derby City Council	Andy Smith Robyn Dewis	Strategic Director for People Services Director of Public Health	andy.smith@derby.gov.uk robyn.dewis@derby.gov.uk
DHcFT	Arun Chidambaram Dave Mason	Medical Director Interim Director of Nursing	arun.chidambaram@nhs.net dave.mason3@nhs.net
DHU	Aqib Bhatti Jenny Tilson	Medical Director Director of Nursing & Quality	Aqib.Bhatti@DHUHealthcare.nhs.uk jenny.tilson@dhuhhealthcare.nhs.uk
EMAS	Nicole Atkinson	Medical Director	nicole.atkinson@emas.nhs.uk
GPPB	Andy Mott	Medical Director	andrew.mott@nhs.net
Hub Plus	Susie Bayley	Medical Director	susie.bayley1@nhs.net
LMC	Ben Milton	Medical Director	ben.milton@nhs.net
Place	Penny Blackwell	Integrated Place Executive Chair	penelopeblackwell@nhs.net
UHDB	Gis Robinson Garry Marsh	Interim Executive Medical Director Executive Chief Nurse	gisela.robinson@nhs.net garry.marsh@nhs.net

+ Senior leadership

Organisation:	Senior leads:	Role:	Contact Details:
CRH	Kevin Sargen Krishna Kallianpur Lucy Smith	Medical Director Chief Nurse System AHP Lead	kevin.sargen@nhs.net krishna.kallianpur@nhs.net lucy.smith72@nhs.net
DCHS	Ben Pearson Michelle Bateman	Medical Director Chief Nurse / Director of Quality	ben.pearson@nhs.net michelle.bateman4@nhs.net
DDICB	Chris Weiner Dean Howells Avi Bhatia	Medical Director Chief Nurse CPLG Chair	chris.weiner@nhs.net dean.howells@nhs.net avibhatia@nhs.net
Derbyshire County Council	Simon Stevens Simon Harvey	Executive Director for Adult Social Care & Health Asst Director of Public Health	simon.stevens@derbyshire.gov.uk Simon.Harvey@derbyshire.gov.uk
Derby City Council	Andy Smith Robyn Dewis	Strategic Director for People Services Director of Public Health	andy.smith@derby.gov.uk robyn.dewis@derby.gov.uk
DHcFT	Arun Chidambaram Dave Mason	Medical Director Interim Director of Nursing	arun.chidambaram@nhs.net dave.mason3@nhs.net
DHU	Aqib Bhatti Jenny Tilson	Medical Director Director of Nursing & Quality	Aqib.Bhatti@DHUHealthcare.nhs.uk jenny.tilson@dhuhealthcare.nhs.uk
EMAS	Nicole Atkinson	Medical Director	nicole.atkinson@emas.nhs.uk
GPPB	Andy Mott	Medical Director	andrew.mott@nhs.net
Hub Plus	Susie Bayley	Medical Director	susie.bayley1@nhs.net
LMC	Ben Milton	Medical Director	ben.milton@nhs.net
Place	Penny Blackwell	Integrated Place Executive Chair	penelopeblackwell@nhs.net
UHDB	Gis Robinson Garry Marsh	Interim Executive Medical Director Executive Chief Nurse	gisela.robinson@nhs.net garry.marsh@nhs.net

+ Clinical & Professional Leadership Group (CPLG) members



Member*:	Role:	Or g an is at i on:	Contact Details:
Kevin Sargen	Medical Director	CRH	kevin.sargen@nhs.net
Krishna Kallianpur Ben	Chief Nurse Medical Director	CRH	krishna.kallianpur@nhs.net
Pearson Michelle	Chief Nurse / Director of	DCHS	ben.pearson@nhs.net
Bateman Chris Weiner	Quality Medical Director Chief	DCHS	michelle.bateman4@nhs.net
Dean Howells Avi	Nurse CPLG Chair Interim Chief	DDIC	chris.weiner@nhs.net
Bhatia Linda Garnett	People Officer JUCD GP Clinical	B	dean.howells@nhs.net
Jonathan	Lead JUCD GP Clinical Lead	DDIC	avibhatia@nhs.net
Hickinbotham Jenny		B	linda.garnett1@nhs.net
Pickard		DDIC	jonathan.hickinbotham@nhs.net
		B	jennifer.pickard@nhs.net
Rami Khatib	Dentist / Derbyshire County Local Dentist Committee Chair	DDIC DCLDC B	rami.khatib@nhs.net
Arun Chidambaram	Medical Director	DHcFT DDIC	arun.chidambaram@nhs.net
Dave Mason	Interim Director of Nursing	DHcFT B	dave.mason3@nhs.net
Paul Blakeman	Professional Head of Social	DHcFT	p.blakeman1@nhs.net
Louise Braham	Work Consultant Clinical	DHcFT	louiseg.braham@nhs.net
Aqib Bhatti	Psychologist Medical Director	DHU	Aqib.Bhatti@DH.UH.ealthcare.nhs.uk
Jenny Tilson	Director of Nursing & Quality	DHU	jenny.tilson@duhealthcare.nhs.uk
Nicole	Medical Director Medical	EMAS	nicole.atkinson@emas.nhs.uk
Atkinson Andy	Director GP / Place Clinical	GPPB	andrew.mott@nhs.net
Mott Duncan	Lead	GPPB	duncan.gooch2@nhs.net

Gooch

+Clinical & Professional Leadership Group

members - continued



Member*:	Role:	Organisation:	Contact Details:
Ben Milton	Medical Director	LMC	ben.milton@nhs.net
Penny Blackwell	Integrated Place Executive Chair / JUCD GP Clinical Lead	IPE	penelopeblackwell@nhs.net
Gis Robinson	Interim Executive Medical Director	UHDB UHDB	gisela.robinson@nhs.net
Garry Marsh	Executive Chief Nurse	JUCD DDICB	garry.marsh@nhs.net
Tamsin Hooton	Provider Collaborative Programme Director	DDICB	t.hooton@nhs.net
Steve Hulme	Director of Medicines Management	DDICB DHcFT	steve.hulme@nhs.net
Abi Ingram	Programme Officer	DDICB DCHS DDICB	Abigail.ingram@nhs.net
Pauline Innes		DDICB DDICB	paulineinnes@nhs.net
Steve Jones	Executive Assistant Chief Pharmacist	DDICB DCLDC	stephen.jones35@nhs.net
Seema Kumari	JUCD GP Clinical Lead Clinical Director for Integration / CCIO JUCD GP Clinical Lead	Derby City Council	seema.kumari1@nhs.net
Ian Lawrence		Derbyshire County Council	ian.lawrence@nhs.net
Vicky Lloyd	JUCD GP Clinical Lead JUCD GP Clinical Lead		vicky.lloyd@nhs.net
	JUCD GP Clinical Lead Dentist / Derby City Local Dentist Committee Chair	Derbyshire County Council	pauline.love@nhs.net
	Director of Public Health Assistant Director of	Council Chesterfield Royal Hospital	karissa.owen@nhs.net
Pauline Love	Public Health		spanday@nhs.net
Kriss Owen	Executive Director for Adult Social Care & Health		ravnathwani@hotmail.com
Sohrab Panday	System AHP Lead		robyn.dewis@derby.gov.uk
Ravi Nathwani			Simon.Harvey@derbyshire.gov.uk
Robyn Dewis			simon.stevens@derbyshire.gov.uk
Simon Harvey			lucy.smith72@nhs.net
Simon Stevens			
Lucy Smith			

+ Clinical & Professional Leadership Group (CPLG) members - continued

Member*:	Role:	Or g an is at i on:	Contact Details:
Greg Strachan	JUCD GP Clinical Lead	DDICB	greg.strachan@nhs.net
Sukhi Mahil	Assistant Director	DDICB	sukhi.mahil@nhs.net
Justin Walker	JUCD GP Clinical Lead	DDICB	justinwalker1@nhs.net
Mark Wood	JUCD GP Clinical Lead	DDICB	markwood@nhs.net
Paul Wood	JUCD GP Clinical Lead	DDICB	paulwood1@nhs.net

**may also include management leads*

+ Alliance for Clinical Transformation (ACT) members



Member*:	Role:	Or g an is at i on:	Contact Details:
David Atherton	GP	Primary	david.atherton@nhs.net
Penny Blackwell (Chair)	GP / IPE Chair / CPLG Vice Chair	Care	penelopeblackwell@nhs.net
David Brooks	Macmillan Consultant	Primary	davidbrooks@nhs.net
Jon Cort	Chief Digital Officer / Consultant	Care	joncort@nhs.net
Gillian Davidson	GP	CRH	gilliandavidson@nhs.net
Sally Davies	Consultant/Deputy Medical Director	CRH	sallydavies2@nhs.net
Richard Genever	Con sul tan t	Primary	rgenever@nhs.net
Ian Lawrence	Clinical Director for Integration /	Care	ian.lawrence@nhs.net
Hazel McMurray	CCIO GP GP / Medical Director GP /	CRH	h.mcmurray@nhs.net
Ben Milton	Medical Director Interim Executive	CRH	ben.milton@nhs.net
Andy Mott	Medical Director	DCHS GPPB	andrew.mott@nhs.net
Gis Robinson		LMC GPPB	gisela.robinson@nhs.net
Maria Riley	Associate Director of Strategy & Im pr ov ement GP	UHDB CRH	mariariley2@nhs.net
Peter Scriven	Con sul tan t	GPPB	p.scriven1@nhs.net
Chris Whale	Con sul tan t	UHDB	chris.whale1@nhs.net
Simon Williams	Consultant Psychiatrist	UHDB	simon.williams3@nhs.net
Mark Broadhurst	Director of GP Commissioning &	DHcFT	m.broadhurst1@nhs.net
Clive Newman	D ev elop men t Medical Director	DDICB	clive.newman3@nhs.net
Ben Pearson	Chief Executive	DCHS	ben.pearson@nhs.net
Hal Spencer		CRH	hal.spencer@nhs.net

+ Alliance for Clinical Transformation (ACT)

members - continued

Member*:	Role:	Or g an is at i on:	Contact Details:
Angela Deakin	Asst. Director Condition Specific Pathway & Com missioning	DDICB	angela.deakin1@nhs.net
Will Elston	Con sul tan t	UHDB	will.elston1@nhs.net
David Hodgson	Con sul tan t	UHDB	david.hodgson5@nhs.net
Mary Montgomery	Divisional Medical Director	UHDB	m.montgomery@nhs.net
Andrew Maronge	GP	Primary Care	andrewmaronge@nhs.net
Kevin Sargen	Consultant / Medical Director	CRH	kevin.sargen@nhs.net
Roger Stanworth	Con sul tan t	UHDB	roger.stanworth@nhs.net
John Williams	Con sul tan t	UHDB	john.williams7@nhs.net
James Woodard	Con sul tan t	UHDB	James.woodard1@nhs.net

**may also include management leads*

+ Paediatrics EAF members



Member*:	Role:	Or g a n i s a t i o n:	Contact Details:
Alan Osborne	Deputy General Manager - Paediatrics	UHDB	alan.osborne1@nhs.net
Kunle Ayonrinde	Consultant Paediatrician	CRH	kunle.ayonrinde@nhs.net
Tracy Barker	Matron – Hospital Based Children’s Services	CRH	tbarker1@nhs.net
Leah Benson	Staff Nurse	CRH	leah.benson@nhs.net
Ruth Bentley	GP	Primary Care	ruth.bentley@nhs.net
Victoria Biggin	Divisional Improvement Partner	CRH	victoria.biggin@nhs.net
Sharon Brammer	Clinical Manager	CRH	sharon.brammer@nhs.net
Gillian Campbell	Head of Paediatric Nursing	UHDB	gillian.campbell3@nhs.net
Evans Chingwenje	Paediatrician	CRH	e.chingwenje@nhs.net
Anthony Choules	Paediatric Consultant	UHDB	anthony.choules@nhs.net
Emma Cobbold	Speech & Language Therapist	CRH	emmacobbold@nhs.net
Vanessa Cox	Con sul tan t	UHDB	vanessa.cox1@nhs.net
Melanie Coy	Head of Nutrition & Dietetics	CRH	melaniecoy@nhs.net
Marie Crowley	Senior Children’s Commissioning Manager	DDICB	marie.crowley1@nhs.net
Gill Levick	General Manager	DCHS	gill.levick@nhs.net
Karlie Hall	Clinical Lead Paediatric Occupational Therapist	UHDB	karlie.hall@nhs.net
Jennifer Harris	Lead Senior Physiotherapist	CRH	jenniferharris@nhs.net
Jonathan Hickinbotham	GP / JUCD GP Clinical Lead	DDICB	jonathan.hickinbotham@nhs.net
Beth Howman	Consultant Paediatrician	DHcFT	beth.howman@nhs.net

+ Paediatrics EAF members

Member*:	Role:	Or g an is at i on:	Contact Details:
Jan Dawson	Head of Children's Services (South)	DCHS	jan.dawson10@nhs.net
Joanna Coates	Paediatric Physiotherapist Clinical Psychologist	UHDB	joanna.coates@nhs.net
Kate Partridge	Consultant Community Paediatrician Consultant	UHDB	kate.partridge@nhs.net
Jehan Labatia	Clinical Psychologist Lead Clinical Psychologist	DHcF	j.labatia@nhs.net
Simon Lalonde	for Learning Disabilities Con sul tan t Con sul tan t	T	simonlalonde@nhs.net
Martha Laxton-Kane	Paediatric Physiotherapist Consultant Psychiatrist	UHDB CRH	martha.laxton-kane@nhs.net
Lindsay Lewis		CRH CRH	lindsay.lewis1@nhs.net
Anna Lund		CRH CRH	anna.lund@nhs.net
Kathy Mackey		CRH UHDB	kmackey@nhs.net
Heather McAlister		Primary	h.mcalister@nhs.net
Helen Moore	Paediatric Consultant	Care UHDB	hmoore3@nhs.net
Neena Morgan	Service Manager	CRH DHcFT	neena.morgan@nhs.net
Tendai Ngwerume	Head of Paediatric Audiology	CRH	tendai.ngwerume2@nhs.net
Naveen Jayadev	GP		njayadev@nhs.net
Richard Bowker	Con sul tan t		richard.bowker1@nhs.net
Ruth Scott	Outpatient Programme Manager		ruth.scott8@nhs.net
Helen Sillandy	System Delivery Officer & Business Coordinator		h.sillandy@nhs.net
Tina Thekkekkara	Pa ed ia tric ia n		t.thekkekkara@nhs.net

+ Derbyshire Alliance for End of Life members



Member*:	Role:	Organisation:	Contact Details:
Caroline Facey	Palliative Medicine Consultant	CRH	carolinefacey@nhs.net
Chris Potts	GP	Primary Care	christopher.potts2@nhs.net
Clare Walker	Clinical Services Manager	Blythe House	clare.walker@blythehouse.co.uk
Daniel Allmark	Clinical Educator		
Donna Wright	People Development Lead	DCHS DCCHS	daniel.allmark1@nhs.net
Erica Hitchcock	End of Life Care Facilitator	Ashgate Hospice	donna.wright3@nhs.net
Faye Thrassivoulou	Clinical Facilitator & End of Life Care Support Nurse	Treetops	erica.hitchcock@ashgatehospice.org.uk
	People Development Trainer	Hospice DCCHS	Faye.Thrasivoulou@treetopshospice.org.uk
	Consultant	UHDB	
	Macmillan End of Life Care Facilitator		
	Head of Clinical Services		
Helen Bell	Clinical Facilitator		helen.bell19@nhs.net
Jacky Frisby	Palliative Care Clinical Lead		jacky.frisby@nhs.net
	Quality, Compliance & Education Lead		
	End of Life Care Facilitator		
Jane Carr	Hospice at Home Manager	UHDB	jane.carr6@nhs.net
Jane Jones	GP	Ashgate Hospice	jane.jones@ashgatehospice.org.uk
Jane Moreland	Chief Pharmacist	UHDB	jane.moreland@nhs.net
Jill Davies		DHU	jill.davies@dhuhhealthcare.nhs.uk
Jo Mangnall		Treetops Hospice	joanne.Mangnall@treetopshospice.org.uk
Jorden Gerring		UHDB	jorden.gerring@nhs.net
Jude Webster		Blythe House	jude.webster@blythehouse.co.uk
Julia Mason		Primary Care	juliamason1@nhs.net
Kate Needham		DCCHS	kateneedham@nhs.net

+ Derbyshire Alliance for End of Life members - continued

Member*:	Role:	Organisation:	Contact Details:
Laura Slack	Clinical Facilitator & End of Life Care Support Nurse	Treetops Hospice	laura.slack@treetopshospice.org.uk
Lindsey Smith	End of Life Care Facilitator	UHDB	lindsey.smith4@nhs.net
Lisa Coppinger	Commissioning Manager	DDICB	lisa.coppinger@nhs.net
Louise Furmston	Community Hub Lead Nurse	Blythe House	Furmston.louise@blythehouse.co.uk
Maelie Swanwick	Consultant	UHDB	maelie.swanwick@nhs.net
Mary Lewis	Consultant	UHDB	mary.lewis11@nhs.net
Paula Elliott	Hospice at Home Roaming Car Service Manager	Blythe House	paula.elliott@blythehouse.co.uk
Pauline Love	GP / JUCD GP Clinical Lead / Place Clinical Lead	DDICB	pauline.love@nhs.net
Philippa Shreeve	Director of Clinical Services	Treetops Hospice	Philippa.Shreeve@treetopshospice.org.uk
Ruth England	Consultant	UHDB	ruth.england@nhs.net
Sharan Harris-Christensen	Manager of Virtual Education Centre	UHDB	sharan.harris-christensen@nhs.net
Shelagh Freeman	End of Life Facilitator	Ashgate Hospice	shelagh.freeman@ashgatehospice.org.uk
Wendy Spencer	Administrator / Coordinator for Clinical Education	Treetops Hospice	wendy.spencer@treetopshospice.org.uk

**may also include management leads*

+ Diabetes Delivery Group members

Member*:	Role:	Or g an is at i on:	Contact Details:
Angela Odell	Public Health Lead	DCC	An gel a. Ode ll @d er by . go v. u k
Deborah Brown	Divisional Podiatry Manager - High Peak & Dales	DCHS	deborah.brown1@nhs.net
Letitia Butler	Service Manager	UHDB	letitia.butler@nhs.net
Caroline Mackie	Public Health Lead	Derbyshire County Council	Caroline.Mackie@derbyshire.gov.uk
Beth Cooper	Diabetes Specialist Nurse	DCHS	beth.cooper@nhs.net
Marie Crowley	Children's Commissioner (Physical Health)	D DI CB	marie.crowley1@nhs.net
Angela Deakin	Assistant Director Condition Specific Pathway & Commissioning	D DI CB	an gel a. de ak in 1@ nh s. ne t
Diane Smith	Improving Care Manager	Diabetes Org	d ian e. sm it h@ d iab et es. o rg. u k
Carolin Ferguson	Lead Diabetes Clinical Nurse Specialist	CRH	carolin.ferguson@nhs.net
Frances Game	Consultant Diabetologist and Director of R&D	UHDB	fr an ce s. game @n hs .n et
Vishal Gorecha	Senior Project Manager	NHSE	vishal.gorecha@nhs.net
Sam Hardy-Ainger	Commissioning Manager Consultant Consultant Training and	D DI CB	sam . har d y- ai n ge r@ n hs. n et
Paru King Ruth	Education Coordinator	UHDB	pkling2@nhs.net
Macinerney	Services lead diabetes, heart failure and cardiac rehabilitation North	CRH	ruth.macinerney1@nhs.net
Melissa Clennell	Derbyshire JUCD GP Clinical Lead for Diabetes	HED	Me li ssa. cl en ne ll @h eal th ed u cat io n de rb y sh ir e. co . uk
Martin Melville	Communications and Involvement Officer	DCHS	m art in . me lv il le @n h s.n et
Kriss Owen		D DI CB	kariss a.owen@nhs.net
Rupali Patel		D DI CB	r up al i. p ate l3@ n hs. n et

**may also include management leads*

+ Diabetes Delivery Group members - continued

Member*:	Role:	Organisation:	Contact Details:
Paula Holt	Lay Representative	Lay Rep	paulajholt@sky.com
Alison Reddish	Clinical Quality Manager - Primary Care	ICB	alison.reddish2@nhs.net
Emma Robinson Neville Scholten	Consultant	UHDB	emma.robinson25@nhs.net
Pallai Shillo	Operational Lead Diabetes Education	DCHS	n.scholten@nhs.net
Scott Webster	Diabetes Consultant	CRH	pallai.shillo@nhs.net
	Head of Strategic Clinical Conditions & Pathways	DDICB	ot.webster@nhs.net
Emma Wilmot	Consultant Diabetologist	UHDB	emma.wilmot2@nhs.net
Jack Wynne	Operational and Clinical Lead for Community Podiatry	DCHS	j.wynne@nhs.net
Bianca Caudwell			b.caudwell@nhs.net
Charlotte	Midwife	CRH	charlotte.harrison17@nhs.net
Harrison Chris	Assistant Service Manager	CRH	chrisc@nhs.net
Parsons	Senior Project Manager - Diabetes	NHSE	anne.pridgeon@nhs.net
Anne Pridgeon	Maternity lead	DDICB	joseph.tansley@nhs.net
Joseph Tansley	Service manager	CB	azelbaxter1@nhs.net
	Interim Head of Medicines Optimisation	CRH	
	Assistant Psychologist	DDICB	caitlin.sorrell@nhs.net
Hazel Baxter	General Manager	CB	rebecca.spencer1@nhs.net
Caitlin Sorrell	Interim Head of Service	HED	abbey.hamilton@nhs.net
Rebecca Spencer		DCHS	
Abbey Hamilton		DCHS	

+ Gynaecology EAF members

Member*:	Role:	Organisation:	Contact Details:
Viren Ashen	Consultant Head of Planned Care	UHDB	viren.asher1@nhs.net
Sally Baughen	Assistant Service Manager Consultant	D DI CB	sally.baughen@nhs.net
Kerry Daff	Consultant GP	CRH	kerry.daff@nhs.net
Jaydip Dasgupta	Joint & Community Commissioning	UHDB	jaydip.dasgupta2@nhs.net
Indranil Dutta	Manager Consultant – Obstetrics &	CRH	indranil.dutta@nhs.net
Emma Fordham	Gynaecology	Primary Care	emma.fordham@nhs.net
Debbie Garbutt		D DI CB	debbie.garbutt@nhs.net
Graham Geary	Clinical Lead Nurse – Continence Mat r on	CRH	graham.geary@nhs.net
Helen Greaves	Public Involvement Manager	DCHS	helen.greaves@nhs.net
Sharon Hill	Consultant Project Lead	UHDB	sharon.hill10@nhs.net
Katy Hyde	Lymphoedema Clinical Specialist Consultant	D DI CB	katy.hyde@nhs.net
Kanna Jayaprakasan	Lead Senior Physiotherapist	UHDB	kanna.jayaprakasan@nhs.net
Joanna Klein	GP / JUCD GP Clinical Lead Consultant	UHDB	joanna.klein1@nhs.net
Sioban Knight		UHDB	sioban.knight@nhs.net
Shipla Kolhe		UHDB	shilpakolhe@nhs.net
Carolyn Lindsay		CRH	carolynlindsay@nhs.net
Vicky Lloyd		D DI CB	vicky.lloyd@nhs.net
Darby Mathew		CRH	darby.mathew@nhs.net

**may also include management leads*

+ Gynaecology EAF members - continued

Member*:	Role:	Organisation:	Contact Details:
Claire Metcalfe	Assistant General Manager	CRH CRH	clairemetcalfe@nhs.net
Lynda Morgan-Jones	Lead Senior Physiotherapist	UHDB CRH	l.morgan-jones@nhs.net
	Complaints & PALS Manager	DCHS	
Sarah Moss	Deputy Director of Midwifery	CRH CRH	sarah.moss7@nhs.net
Julie Mycock	Consultant	UHDB	julie.mycock@nhs.net
Fatima Nathani	Divisional Improvement Partner	Primary	fatima.nathani@nhs.net
Jude Navesey	Consultant	Care UHDB	judith.navesey@nhs.net
Jennifer Parratt	Programme Manager	CRH	jennifer.parratt@nhs.net
Steven Peck		NECS CRH	steven.peck@nhs.net
Emma Porcas		UHDB	emma.porcas@nhs.net
Kulbir Raju	GP	DHCFT	kulbir.raju1@nhs.net
Maria Riley	Project Coordinator		mariariley2@nhs.net
Mark Roome	Associate Director of Strategy		mark.roome@nhs.net
Ruth Scott	Information Services Partner		ruth.scott8@nhs.net
Lee Sharrard	Outpatient Programme Manager		leesharrard@nhs.net
	General Manager		
	Director of Strategy, Partnerships & Transformation		
Vikki Taylor			vikkittaylor@nhs.net

**may also include management leads*

+ Dermatology EAF members

Member*:	Role:	Organisation:	Contact Details:
Maaz Abid	Consultant	UHDB	m.aaz.abid1@nhs.net
Kath Bagshaw Sally	GP	Primary Care	katherine.bagshaw@nhs.net
Baughen Karen Berry	Head of Planned Care	DDICB	sally.baughen@nhs.net
Victoria Biggin Tanya	Senior Commissioning Officer – Planned Care	DDICB	karen.berry25@nhs.net
Bleiker Piper Coghill	Divisional Improvement Partner	CRH	victoria.biggin@nhs.net
Graham Colver Lisa	Consultant	UHDB	tanya.bleiker1@nhs.net
Dailey Gary Durrant	Deputy General Manager	UHDB	piper.coghill1@nhs.net
Adam Ferguson Marie	Consultant Dermatologist	CRH	graham.colver@nhs.net
Fox Laura Harmer	Receptionist	UHDB	lisa.dailey@nhs.net
Charlotte Harrison Paul	Matron	CRH	garydurrant@nhs.net
Hopkinson Karen Kenny	Consultant	UHDB	adam.ferguson@nhs.net
Sophie Kirkland Joanne	Receptionist/Waiting List Team Leader	UHDB	marie.fox@nhs.net
Woolgar-Norton	Senior Project Assistant – Planned Care & Cancer	DDICB	taura.harmer3@nhs.net
	Deputy Clinic Coordinator	CRH	charlotte.harrison17@nhs.net
	Senior Data Liaison Manager	NECS	paul.hopkinson2@nhs.net
	Nurse Practitioner	CRH	k.kenny2@nhs.net
	Deputy General Manager	UHDB	sophie.kirkland@nhs.net
	Primary Care Commissioning Officer	DDICB	jwoolgar-norton@nhs.net

**may also include management leads*

+ Dermatology EAF members - continued

Member*:	Role:	Or g a n i s a t i o n:	Contact Details:
Joanna Klein	Project Lead	UHDB	joanna.klein1@nhs.net
Tracey Marr	Assistant Service	CRH	tracey.marr@nhs.net
Louise Moss	Manager GP	Primary Care	Louise.moss@nhs.net
Anna Muncaster	Consultant Dermatologist	CRH	anna.muncaster1@nhs.net
Karolina Nemeth	Consultant	CRH	karolina.nemeth@nhs.net
Stamatis Oikonomou		Barnsley Hospital NHSFT	s.oikonomou@nhs.net
Hailey Pottinger	Consultant	CRH	hailey.pottinger@nhs.net
Justine Reid	Improvement Programme Lead	Primary Care	justiner Reid@nhs.net
	GP	D DI CB	jo.rhodes@nhs.net
Jo Rhodes	Commissioning Manager - Cancer	Primary Care	jo.rhodes@nhs.net
Elizabeth Riches	GP	CRH	liz.riches@nhs.net
	Associate Director of Strategy	NECS	mariariley2@nhs.net
Maria Riley	Information Services Partner	Primary Care	mark.roome@nhs.net
Mark Roome	GP	UHDB	lucy.scriven@nhs.net
Lucy Scriven	General Manager	UHDB	lee.sharrard@nhs.net
Lee Sharrard	Consultant	Primary Care/GPPB	kidwan.shum@nhs.net
Kid Wan Shum	GP	CRH	drew.smith@nhs.net
Drew Smith	Service Manager	DCHS	joseph.tansley@nhs.net
Joseph Tansley	Business & Clinical Effectiveness Analyst	UHDB	neil.turner9@nhs.net
Neil Turner	Receptionist/Waiting List Team Leader	D DI CB	alison.webster4@nhs.net
Alison Webster	GP/JUCD GP Clinical Lead		markhwood@nhs.net
Mark Wood			

Ophthalmology EAF members

Organisation:

Member*:	Role:		Contact Details:
Sally Baughen	Head of Planned Care	D DI	sally.baughen@nhs.net
Claire Wombwell	Interim General Manager, Surgical Services	CB	claire.wombwell@nhs.net
Suzanne Brice	Ophthalmology Department Lead	CRH	suzanne.brice@nhs.net
David Fox	Orthoptist	CRH	david.fox4@nhs.net
	Consultant Ophthalmic Surgeon	CRH	
	Consultant	UHDB	
Lana Faraj Duncan		CRH	lanafaraj@nhs.net
Farquharson Joanne		CRH	duncan.farquharson@nhs.net
Finch Francesca		UHDB	joanne.finch@nhs.net
Wood Luke Gregory	Head IV Orthoptist	UHDB	francesca.wood1@nhs.net
Paramjit Kaur Kim	Head Orthoptist	UHDB	luke.gregory@nhs.net
Laban Donna Madin	Business Development Manager	D DI CB	paramjit.kaur@nhs.net
Sarah Moloney	Senior Sister/Charge Nurse	UHDB	
Seanie Moss	Administration Manager	CRH	
Maxwell Nyarko	Commissioning Manager	CRH	
Harminder Rai Ved	Deputy General Manager	UHDB	
Ramsewak	Assistant Service Manager	CRH	kimlaban@nhs.net
Farkhandah Raqib	Ophthalmic Nurse Practitioner	NNICB	donna.madin@nhs.net
	Consultant	D DI CB	sarah.moloney4@nhs.net
	Locum Ophthalmology Consultant		seanie.moss2@nhs.net
	Local Eye Health Network Chair		maxwellnyarko@nhs.net
	Senior GP Commissioning & Development Manager		harminder.rai@nhs.net
			ved.ramsewak@nhs.net
			farkhandah.raqi2@nhs.net
			lisa.wain2@nhs.net
Lisa Wain			

+ Ophthalmology EAF members - continued

Member*:	Role:	Or g an is at i on:	Contact Details:
Sam Wain	Senior Matron	CRH	sam.wain@nhs.net
Julianna Webber	Senior Commissioning Officer – Planned Care	D DI CB	julianna.webber2@nhs.net
Mark Wood	GP / JUCD GP Clinical Lead	D DI CB	markhwood@nhs.net
Michelle Wood	Or th o pt ist	UHDB	michelle.wood3@nhs.net
Joanne Woolgar-Norton	Primary Care Commissioning Officer	D DI CB	jwoolgar-norton@nhs.net

**may also include management leads*

+ Other leads

Service area:	Leads*:	Org:	Contact Details:
Epilepsy	Alison Holmes	UHDB	alisonholmes@nhs.net
D igital	Ian Lawrence Peter Scriven Gemma Cort Jon Cort David Brooks Nitin Kolhe Rachel Wilkinson-Potter Rajiv Karia Ian Youde Nicole Vutabwarova	DCHS GPPB CRH CRH CRH UHDB DCHS CRH D HCF T	ian.lawrence@nhs.net p.scriven1@nhs.net gemma.cort@nhs.net joncort@nhs.net davidbrooks@nhs.net nitin.kolhe@nhs.net rachel.wilkinson-potter@nhs.net r.karia1@nhs.net ian.youde@nhs.net nicole.vutabwarova@nhs.net
Care homes		UHDB	
Advanced practice	Andy Cole Becky Steed Clare Hermans	DCHS DCHS DCHS	andycole@nhs.net reb.ecca.s.teed3@nhs.net clarehermans@nhs.net
Person alisati on	Michelle Bateman	DCHS	michelle.bateman4@nhs.net
Medicines management	Ruth Gooch Helen Hill Jonathan Burton Ruth Dils Ben Milton Andy Mott	DDICB DDICB DDICB DDICB LMC GPPB	rgooch@nhs.net helen.hill@nhs.net jonathanburton@nhs.net ruthdils@nhs.net ben.milton@nhs.net andrew.mott@nhs.net

**may also include management leads*



GP Provider Board

Integrated Place Executive (IPE)

Integrated Care Board

Training Hub

■ GP Provider Board

■ **Medical Director**

■ Dr Andy Mott

Managing Director: Ian Potter

Head of Ops and Delivery: Kate Chilton

Chair: Martin Whittle

derbyshire.gppb@nhs.net

IPE Board Chair



■ Dr Penny Blackwell

■ **ICB Chair**

■ Mr John MacDonald

■ **ICB Chief Executive**

■ Dr Chris Clayton

■ **Training Hub** (the training hub is now known as HubPlus – see page 46)

+ The Primary Care Team at Derby and Derbyshire ICB



Team	Areas covered	Lead
Q u a l i t y	<ul style="list-style-type: none"> • Patient safety • Clinical Effectiveness • Patient Experience • Nurse development (including GPN 10 point plan) 	Judy Derricott judy.derricott@nhs.net
GP commissioning	<ul style="list-style-type: none"> • Commission national contract: link for all contract queries • Commissioned enhanced services • New GP Contract and PCN contracts 	Hannah Belcher hannah.belcher@nhs.net Mob: 07825 112874
Transformation	<ul style="list-style-type: none"> • GP Forward View (including extended access and workforce) • Digital (with Paul Hetherington) • GP strategy (incl. Premises strategy) • Supporting PCN development & new contract / new models of care 	Emma Prokopiuk emma.prokopiuk@nhs.net Mob: 07584 800796

✚ The Primary Care Team at Derby and Derbyshire ICB - getting in touch

Name	Role	Email	Phone
Dr. Chris Weiner	Medical Director	chr is .weiner@nhs .net	
Dr. Kath Bagshaw	Deputy Medical Director	katherine.bagshaw@nhs.net	
Dr. Sam Taylor	Deputy Medical Director	sam.taylor2@nhs.net	
Clive Newman	Director of GP Development	clive.newman3@nhs.net	07920 283518
Brigid Stacey	ICB Chief Nursing Officer	brigidstacey@nhs.net	
Hannah Belcher	Assistant Director GP Commissioning and Development at NHS Derby and Derbyshire ICB	hannah.belcher@nhs.net	07825 112874
Emma Prokopiuk	Head of GP Commissioning and Development Derbyshire ICB	emma.prokopiuk@nhs.net	07584 800796



Derbyshire

Community Health

Services Foundation



Derbyshire Healthcare
NHS Foundation Trust

■ Jim Austin **Chief Executive**
jim.austin@nhs.net

■ Dr Ben Pearson **Medical Director**
at ben.pearson@nhs.net

■ Dr Ian Lawrence **Clinical Director for
Integration and Chief Clinical
Information Officer**
at ian.lawrence@nhs.net



+Derby &

LMC



HubPlus



DDLMC Medical Director

- Dr Ben Milton

ben.milton@nhs.net

ddlmc.office@nhs.net

The Hub Plus Medical Director

- Dr Susie Bayley

ddlmc.thehubplus@nhs.net

The Hub Plus Operations and Strategy Director

- Claire Leggett

ddlmc.thehubplus@nhs.net

NB. GPTF and Training Hub have now merged and are known as The Hub Plus

(www.thehubplus.co.uk)

Errors and omissions are solely mine in this document. Change happens constantly and we are grateful to hear of all additions and amendments at gail.walton@nhs.net or ddlmc.thehubplus@nhs.net Gail Walton July 2024.